



39 serving
YEARS experience

Al-Irfan®

TOURS & TRAVELS

UMRAH PACKAGE 2025 - 2026

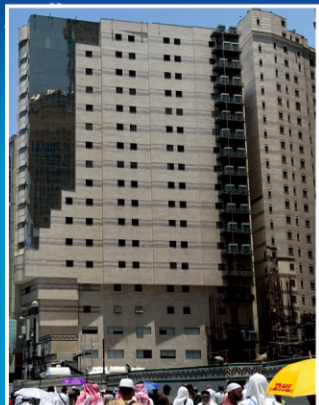

MAKKAH HOTEL ★★★★★ (Google)
AL MASSA OR SIMILAR
New Name (AL-OLAYAN AJYAD)

(Few Steps From Haram Sharif)



MADINA HOTEL ★★★ (Google)
**CONCORDE AL
NAZEEL MADINAH** OR SIMILAR

(3 Mins From Haram Sharif Courtyard)

Deluxe DEPARTURES

Vacation ✈️

DEC

22nd

4 BED SHARING

₹ 1,75,000/-

PER PERSON

3 BED SHARING

₹ 1,97,000/-

PER PERSON

2 BED SHARING

₹ 2,40,000/-

PER PERSON

Shab-e- Meraj ✈️

JAN

07th

4 BED SHARING

₹ 1,66,000/-

PER PERSON

3 BED SHARING

₹ 1,90,000/-

PER PERSON

2 BED SHARING

₹ 2,25,000/-

PER PERSON

Shab-e- Barat ✈️

JAN

21st

4 BED SHARING

₹ 1,61,000/-

PER PERSON

3 BED SHARING

₹ 1,80,000/-

PER PERSON

2 BED SHARING

₹ 2,15,000/-

PER PERSON

IMP DATE :

16th JANUARY SHAB-E-MERAJ

03rd FEBRUARY SHAB-E-BARAT

☎ : 022 - 4541 2000 📞 : +91 98200 67860

UPDATED : 06-12-2025

- Infant upto 2 years ₹ 30,000/- without bed/mattress
- CHILD RATES : • Child between 2 to 6 years ₹ 75,000/- without bed/mattress
- Child between 7 to 10 years ₹ 85,000/- without bed/mattress
- Child with bed same as adult.

PACKAGE INCLUDES



BOOKING REQUIREMENTS

2 Photos (4x6cm) with White Background, Pan Card & Aadhar Card Copy

* International Passport valid for atleast 6 months from the date of travel
having minimum 2 blank pages *

* Booking Amount Rs. 50,000/- Cheque / Dd / Bank Transfer *

* Final Balance Amount To Be Paid 20 Days Prior To Departure *

PACKAGE EXCLUDES :

Any other items / services which are not mentioned in package. 5% TCS.
Rawdah Permit

CANCELATION POLICY :

Package is 100% non-refundable.

NOTE

Any increase in ROE Rates or ticket fare the difference of the same will be borne by passengers. Subject to BTQ passengers. If any change in the hotels mentioned in the brochure similar hotel will be provided* Passenger should be fully vaccinated. All services subject to rules & regulations of Indian & Saudi Government. Complimentary ZAM ZAM will be given if accepted by the Airlines at the airport. We are not responsible for any luggage lost. Flight schedule, hotels & itinerary are subject to change without prior notice. **Rooms in Makkah & Madinah hotels are normally as follows: Double Room= 2 Normal Beds, / Triple Room = 2 Normal Beds + 1 Extra Bed, Quad Room = 2 Normal Beds + 2 Extra Bed.

FOR BOOKING & FURTHER DETAILS CONTACT :

HEAD OFFICE

92A, Ground Floor, Plot-92, Dada Mansion, A. U Memon Street,
Minara Masjid, Memonwada, Mandvi, Mumbai - 400 003.

BRANCH OFFICE

57, Mohammed Ali Road, Shop No. 2, Next to J & K Bank, Mumbai - 3.

79/80, Abdullah Arcade, 1st Floor, Shop No.102,
behind Patthar School Mandai, Bhiwandi - 421302 Dist. Thane

☎ : 022 - 4541 2000 📞 : +91 98200 67860

E-mail : alirfantours@gmail.com ♦ Website : www.alirfantours.com